

# 2025 Waterdown Order Form

## \*Girls Softball\*

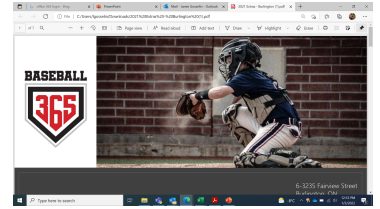

Player Name (first and last) \_\_\_\_\_ Player Number \_\_\_\_\_

Team \_\_\_\_\_

Coach \_\_\_\_\_

Parent Name \_\_\_\_\_

Email \_\_\_\_\_ Phone Number \_\_\_\_\_

| Product                          | Size | Qty | Price   | Notes  |
|----------------------------------|------|-----|---------|--|
| White Jersey                     |      |     | \$65.00 | same sizing for both jerseys   |
| Purple Jersey                    |      |     | \$65.00 | same sizing for both jerseys   |
| Pants                            |      |     | \$50.00 |  |
| Hat                              |      |     | \$35.00 | Velcro adjustable<br>SMALL or LARGE  |
| Practice Shirt (GREY)            |      |     | \$20.50 |  |
| Practice Shorts (SEE NOT BELOW)  |      |     | \$19.50 | ***YOUTH SIZES*** Size 8 = XS/S Size 10 = S/M Size 12 = M/L Size 14 = L/XL |
| Hoodie (PURPLE)                  |      |     | \$50.00 |  |
| Socks (PURPLE)                   |      |     | \$12.00 | small, medium, large   |
| Belt (PURPLE)                    |      |     | \$8.00  | Y = youth / A = adult  |
| Easton WalkOff Backpack (PURPLE) |      |     | \$90.00 |  |
| Cage Jacket (LONG SLEEVE)        |      |     | \$55.00 |  |

ING NOTES - PLEASE MAKE SURE TO INDICATE YOUTH SIZING WITH A Y IN FRONT OF THE SIZE (IE. YM FOR YOUTH MEDIUM)

SHORT OPTIONS - STILL TRYING TO FIND A SUITABLE WOMENS SHORT AS AN OPTION

If you have any questions concerning your order, please use the following contact information:  
 Jamie Gosselin  
 jgosselin@baseball365.ca  
 289-962-4478